

Fertigmaße in cm für Größe for size	measurements in cm for size	CODE	TOLERANCE (+/-)	XS	IS	S	IS	M	IS	L	IS	XL	IS	XXL	IS	3XL	IS	4XL	IS	5XL	IS	6XL	IS	
front length from HSP		M	1	65,00		67,00		69,00		71,00		73,00		74,00		75,00		76,00		77,00				
1/2 chest width		A	1	41,50		44,00		46,50		49,00		51,50		55,50		59,50		63,50		67,50				
1/2 waist width		B	1	38,50		41,00		43,50		46,00		48,50		52,50		56,50		60,50		64,50				
waist position from HSP		M1	0,5	39,70		40,50		41,30		42,10		42,90		43,70		44,50		45,30		46,10				
1/2 hem width		D	1	45,50		48,00		50,50		53,00		55,50		59,50		63,50		67,50		71,50				
shoulder to shoulder		E2	1	38,80		40,00		41,20		42,40		43,60		45,40		47,20		49,00		50,80				
sleeve length from shoulder (set in)		F	1	60,50		61,00		61,50		62,00		62,50		63,00		63,50		64,00		64,50				
armhole straight (set in)		G1	1	19,20		20,00		20,80		21,60		22,40		23,20		24,00		24,80		25,60				
1/2 upper arm width		H	0,5	16,60		17,50		18,40		19,30		20,20		21,50		22,80		24,10		25,40				
1/2 elbow width		H1	0,5	12,80		13,50		14,20		14,90		15,60		16,60		17,60		18,60		19,60				
elbow position from shoulder (set in)		F2	0,5	#WERT!		pls adv		#WERT!		#WERT!		#WERT!		#WERT!		#WERT!		#WERT!		#WERT!				
1/2 sleeve hem width		H3	0,5	9,70		10,00		10,30		10,60		10,90		11,35		11,80		12,25		12,70				
sleeve height/ sleeve cuff height		V1	0,5	2,50		2,50		2,50		2,50		2,50		2,50		2,50		2,50		2,50				
hem height/ hem cuff height		V	0,5	2,50		2,50		2,50		2,50		2,50		2,50		2,50		2,50		2,50				
1/2 neck width		J	0,5	28,40		29,00		29,60		30,20		30,80		31,70		32,60		33,50		34,40				
front neck drop		K	0,5	#WERT!		pls adv		#WERT!		#WERT!		#WERT!		#WERT!		#WERT!		#WERT!		#WERT!				
back neck drop		K2	0,5	1,50		1,50		1,50		1,50		1,50		1,50		1,50		1,50		1,50				
hood height		R	0,5	35,30		36,00		36,70		37,40		38,10		38,80		39,50		40,20		40,90				
hood width		R2	0,5	43,80		44,50		45,20		45,90		46,60		47,30		48,00		48,70		49,40				
pocket opening		U	0,5	13,50		13,50		13,50		14,50		14,50		14,50		15,50		15,50		15,50				
front tail		L1	0,5	26,00		26,00		26,00		26,00		26,00		26,00		26,00		26,00		26,00				

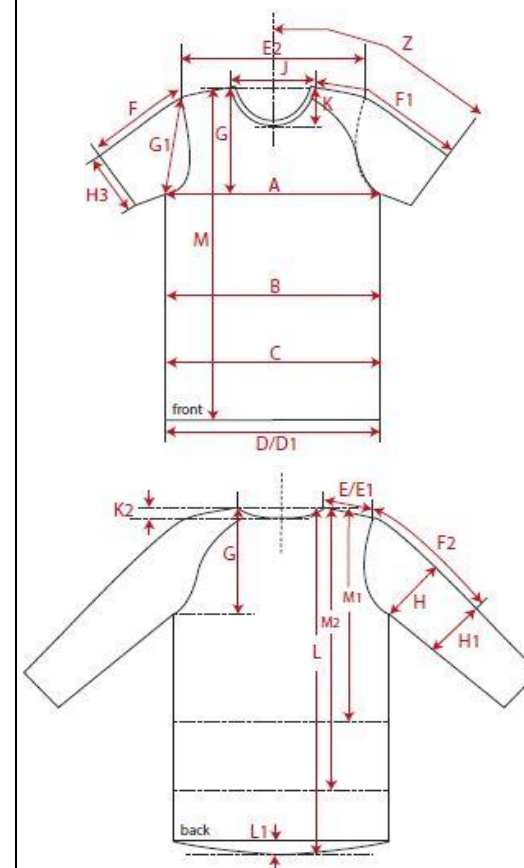

REMARK